

NE 1/4, SE 1/4 SEC. 4-78-5  
TOWN OF LE CLAIRE  
SCALE: 1"=100'

23

N. line SE 1/4 SEC. 4-78-5

1328

E. 1/4 Corner SEC. 4-78-5

43

2655.9

265

DARRELL D. JR. & PEGGY A.  
SPENCEL 9-8-93  
EUGENE C. & AGNES M. LIGHTNER 26095-93  
5-22-70

265  
40

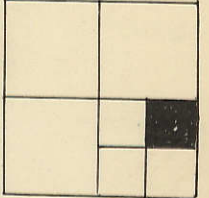

PATLAN RIDGE 1ST ADD

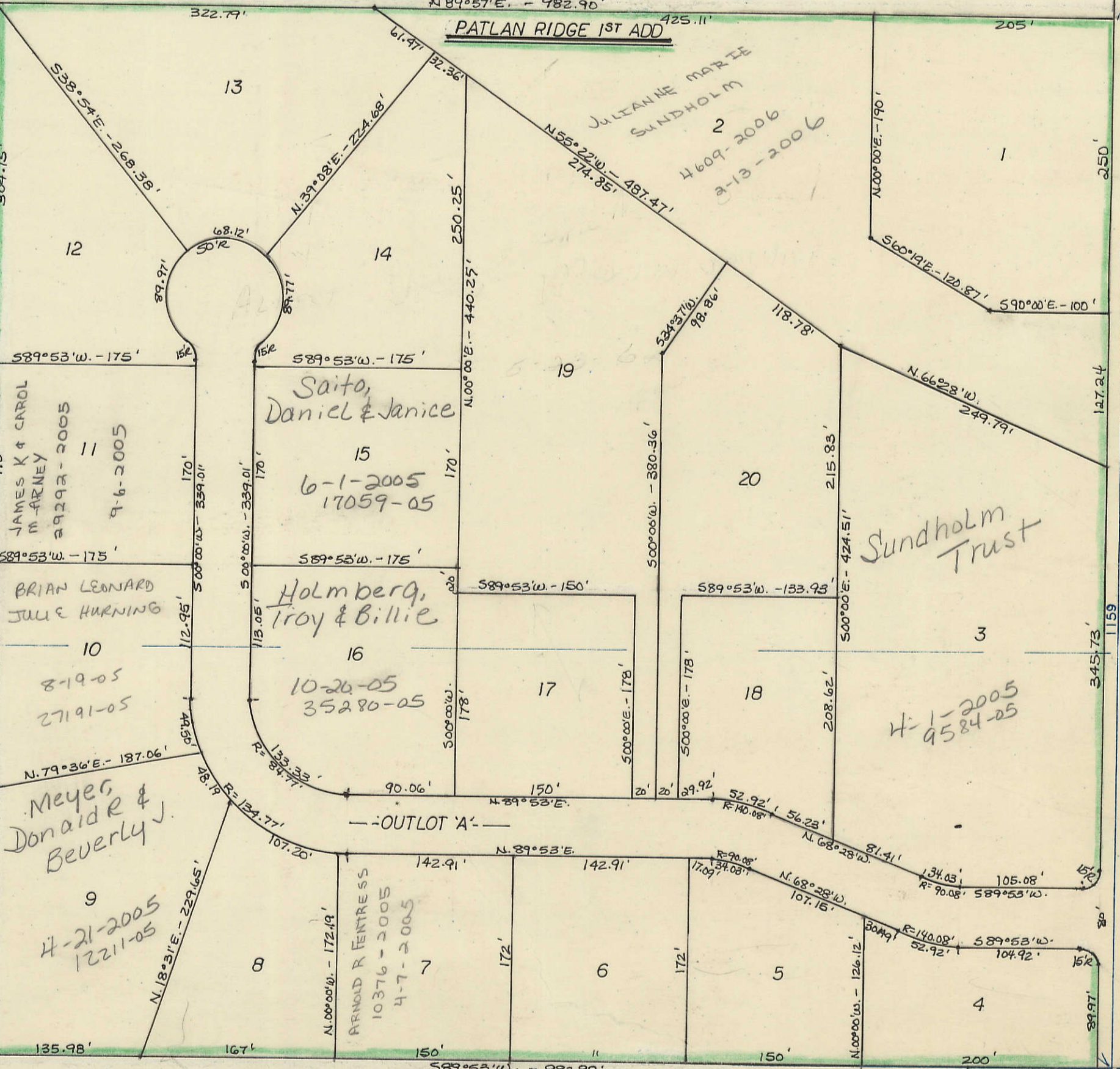

BLANK LOTS  
TO  
PATLAN LLC  
28921-2004  
8-13-2004

SEC. 3

33

DRIVE  
SYCAMORE

37

ROBERT B. MARTIN &  
MONA L.  
11-29-82

2653.2

173.6

Meyer, Donald & Beverly J.  
9  
4-21-2005  
12211-05

JAMES K & CAROL  
M. FARNEY  
29293-2005  
9-6-2005  
11

Saito,  
Daniel & Janice  
15  
6-1-2005  
17059-05

Holmberg,  
Troy & Billie  
16  
10-26-05  
35280-05

Sundholm  
Trust

H-1-2005  
4584-05

ARNOLD R. FERRISS  
10376-2005  
4-7-2005  
7

JAMES & MARCIA  
KENS  
LOT 3  
1885-1998  
1-23-1998

TRANSFER PAGE 3472-3179  
DAILEY FIRST ADD.

LOT 2

55

SECTION LINE BETWEEN SEC. 3 & 4